

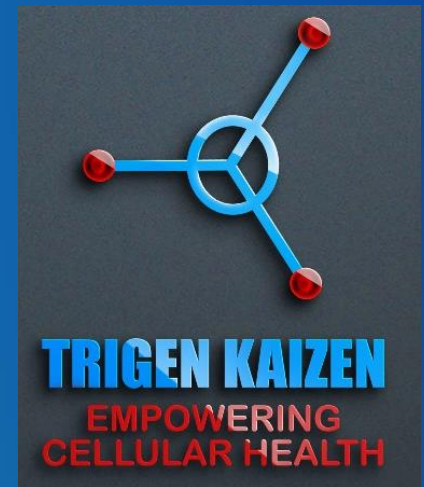

# SUCCESS IN EBOO/RHP OZONE THERAPY



# WHAT IS EBOO/ RHP ?

**EBOO = EXTRACORPOREAL BLOOD OZONATION AND OXYGENATION**

**RHP = RECIRCULATORY HEMOPERFUSION™**

**EBOO/ RHP = Process of Blood Oxygenation and Ozonation Externally in Close Circuit .**

**Approximately 1.8 to 3 liters of blood will be circulated and treated on extracorporeal circulation.**

**Duration : 60 minutes per session.**

**Medical oxygen will be fed into a medical grade ozone generator to produce medically safe grade of ozone.**

**Gas = 5% of Ozone and 95% of pure oxygen**

# WHO ARE WE?

- **FIRST COMPANY PERFECTED EBOO/RHP MODALITY & COMMERCIALIZE**
- **23 YEARS IN MARKET**
- **TRAINED MANY DOCTORS GLOBALLY**
- **FIRST COMPANY MANUFACTURED AND DISTRIBUTED EBOO/RHP OZONE GENERATOR**
- **INNOVATING MORE MODALITIES WITH OZONE**
- **SAFE – LEVEL 2 , PLASMA OZONE AND LEVEL 4 – R&D**

# EBOO/RHP THERAPY



# **BENEFIT OF EBOO/RHP**

- **Improve blood circulation and enhances vasodilatation (increased nitric oxide )**
- **Increases oxygen utilisation to the tissues (better absorption)**
- **Improves immune system**
- **Increases cells metabolism**
- **Removes and reduce lipid ( plaque) naturally**
- **Reduces toxins by enhancing efficiency of liver**
- **Enhance anti-inflammatory effect**
- **Antifungal and antiviral**

A vertical decorative graphic on the left side of the slide, featuring three distinct water splashes of varying sizes and orientations, set against a light blue background. The splashes are rendered with high detail, showing individual droplets and the dynamic movement of the water.

# **SICKNESS CAN BE TREATED WITH RHP**

- **Coronary Artery Disease (CAD) – Heart Failure**
- **Stroke**
- **Diabetes & Related Disease – Gangrene, Retinopathy & Neuropathy**
- **Liver Disorders – Cirrhosis & liver related disease**
- **Hypertension and related disease**
- **Rheumatoid arthritis**
- **Varicose Veins**
- **Early stage Kidney Failure**
- **Selected cancer - diagnosed at early stage (combine other medication)**
- **Infectious Disease – HIV , Herpes , Hepatitis**
- **Lipid Disorders**
- **Skin disease & Allergy – Eczema & Psoriasis**
- **General Well Being**

# **SUCCESS CASES**

- a) Heart Disease - 3 cases**
- b) Skin Disease & Auto-immune Disease – 3 cases**
- c) Diabetes Ulcer – 3 cases**
- d) HIV – 1 case**
- e) Liver Cirrhosis – 1 case**
- f) Multiple Health Condition – 1 case**

# Heart Disease Success Case 1

## Findings:

Left main stem: Normal

Left anterior descending (LAD): Mid.LAD long lesion 80% Distal LAD graft able

Left circumflex (LCX): Severe proximal LCX 99% ruptured plaque. Distal LCX Mild disease.

Right coronary artery (RCA): Proximal RCA 70%, Mid. RCA 70% and distal RCA before bifurcation tight 90%

## Final Diagnosis:

Good LV function

Severe 3VD Culprit lesion LCX

## Recommendation:

1. CABG first option
2. If patient refuses PCI to LCX and RCA

**ANGIOGRAPHY FINDINGS &  
RECOMMENDATION – DATE 10/11/09**



# PSORIASIS SUCCESS CASE



# PSORIASIS SUCCESS CASE



# ECZEMA SUCCESS CASE



# PSORIASIS SUCCESS CASE



# CHRONIC SKIN DISEASE SUCCESS CASE



A vertical decorative graphic on the left side of the slide, featuring three distinct water splashes of varying sizes and orientations, set against a light blue background. The splashes are rendered with high detail, showing individual droplets and the dynamic movement of the water.

## **HOW HELPS ECZEMA / PSORIASIS/ SKIN DISEASE ?**

- **Stimulates good blood circulation to inflamed & effected areas . Increased oxygen activities in microcirculatory affected area and stimulate healing process**
- **Removes toxin naturally from body by increasing detoxfication process in liver**

A vertical decorative graphic on the left side of the slide, featuring three distinct water splashes of varying sizes and orientations, set against a light blue background. The splashes are rendered with high detail, showing individual droplets and the dynamic movement of the water.

## **HOW HELPS ECZEMA / PSORIASIS/ SKIN DISEASE ?**

- **Creates stable and toxin free ecosystem for cells to repair and grow organically (improved cellular capacity for auto-repair )**
- **Inactivate and kill virus , bacteria and pathogen naturally without side effect and provide natural germicide effect**

# **HOW HELPS ECZEMA / PSORIASIS/ SKIN DISEASE ?**

- **Regulates immune system naturally by enhancing biological activators of the monocytes and T cells, stimulates gradual release of cytokines such as interferon (IFN) gamma and beta, tumour necrosis factor (TNF) and various types of interleukins (IL)**
- **Enhances antioxidant systems and regulate Redox System by stimulating production of three major defence enzymes - superoxide dismutase, catalase and glutathione peroxidase to work naturally without false alarm / aggressively**



A vertical decorative graphic on the left side of the slide, featuring three distinct water splashes of varying sizes and orientations, set against a light blue background. The splashes are rendered with high detail, showing individual droplets and the dynamic movement of the water.

# **HOW HELPS ECZEMA / PSORIASIS/ SKIN DISEASE ?**

- **Enhances synthesis and release of AUTACOID (self healing) - locally produced substances near effected areas to provide and modulate healing effects , influencing healing function of nearby cells/tissues and metabolised efficiently**

# DIABETES ULCER SUCCESS CASE 1

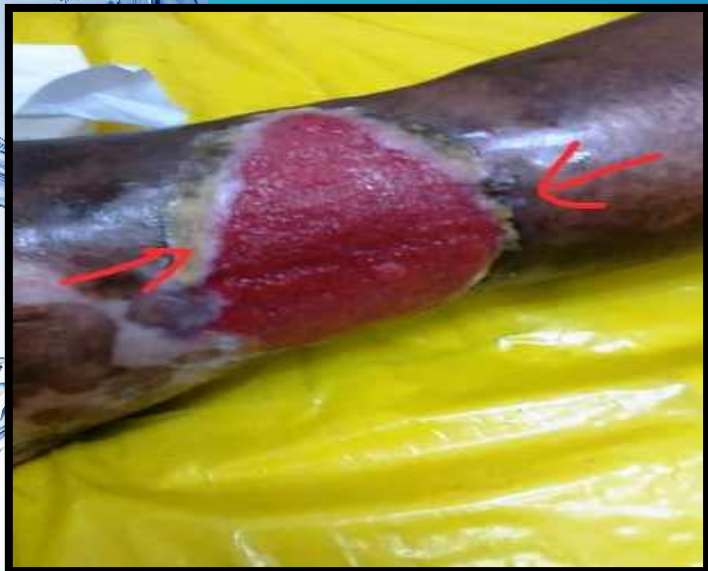

**2 MONTHS**



**1 MONTHS**

# GANGRENE SUCCESS CASE 2



**2 MONTHS**

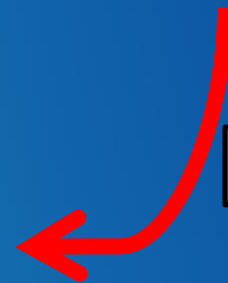

**2 MONTHS**

# DIABETES SUCCESS CASE 3



1<sup>st</sup> DAY



30 DAY



60 DAY



90 DAY

# HOW HELPS DIABETES & GANGRENE

- **Regulates and stimulates good blood flow to all veins including micro / small capillaries. Delivers oxygen efficiently to the effected and damaged areas / wound**
- **Stimulate vascular endothelial growth factor (VEGF), transforming growth factor- $\beta$  (TGF- $\beta$ ), and platelet-derived growth factor (PDGF) levels .**
- **Stimulate tissue regeneration effect by activating reticuloendothelial system to repair and restore inner wall of small blood vessels contributing high degree of repairing factor on ulcers / gangrene**

- 
- A vertical decorative strip on the left side of the slide features three distinct water splashes against a light blue background. The splashes are captured in motion, with droplets and ripples clearly visible, creating a sense of freshness and vitality. The main content area of the slide is a solid, darker blue color.
- **Stimulates defence enzymes such as superoxide dismutase, catalase and glutathione peroxidase to fight against bacteria and germs . Minimise further infection**
  - **Ozone functions as a germicidal, bactericidal and remove pathogen instantaneously. Promotes formation of fibroblasts.**
  - **Activate metabolic regulator and regulate glucose in blood efficiently by enhancing cell glycolysis (sugar utilisation) – efficient consumption of glucose in cell .**
  - **Promotes platelet aggregation (scarring) and release of growth factor – create new tissues , vessels and cells**

# HIV SUCCESS CASE

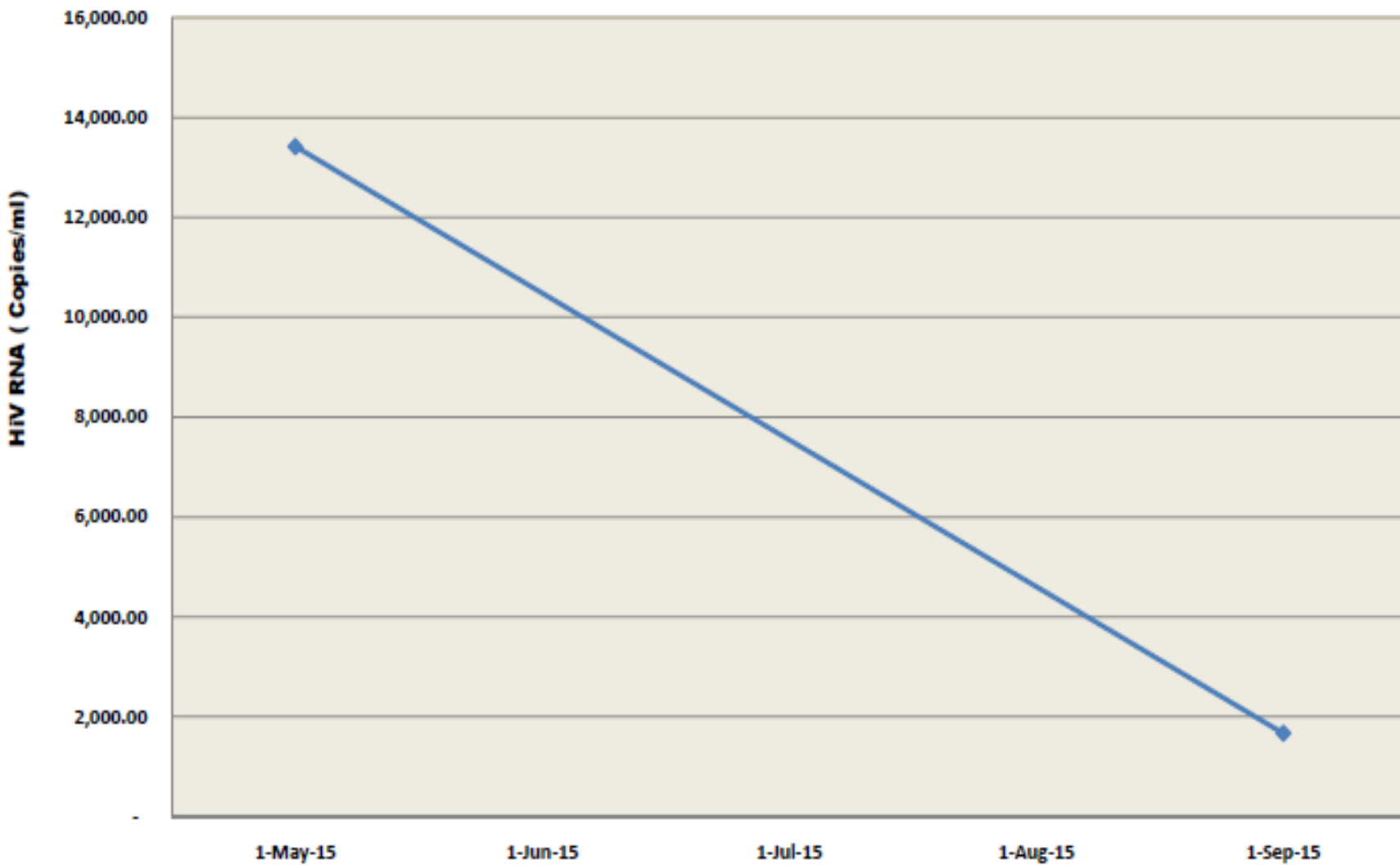

◆ HIV RNA (copies/ml)	16-May-15	15-Sep-15
	13,416.00	1,666

# HIV SUCCESS CASE



## PATHOLOGY & CLINICAL LABORATORY (M) SDN BHD (37363-K)

HQ: 87-91, JLN SS25/2, 47301 PETALING JAYA, SELANGOR  
 TEL:03-78098188FAX:03-78038022  
 ASSOCIATE: PATHOLOGY AND CLINICAL LABORATORY PTE. LTD. (SINGAPORE)

CLIENT ID: 3011540  
 CHF SOLUTIONS SDN BHD  
 23, JLN PJU 1A/20A,  
 ARA D'SARA, PJ  
 47301 (037)847-6736

PATHLAB NO: [REDACTED]  
 PATIENT: [REDACTED]  
 SEX: M AGE: 58 Y  
 IC NO: [REDACTED]  
 REF.NO:  
 WORKER NO:  
 EMPLOYER NO:

PAGE: 1  
 COLL: 16/05/15 09:45  
 REGD: 16/05/15 14:23  
 PRNT: 28/05/15 15:32  
 SPECIES:

\*\* FINAL REPORT \*\*

TEST NAME	RESULT	UNIT	REFERENCE RANGE
-----------	--------	------	-----------------

HIV-1 RNA REAL-TIME PCR	DETECTED		
HIV 1 VIRAL LOAD	13,416 COPIES/ML		
LINEAR RANGE DETECTION			
34 COPIES-10 MILLION COPIES/ML OF HIV-1			
1 COPY/ML EQUALS TO 1.7 IU/ML			
MINIMUM DETECTION LIMIT (HIV) : 34 COPIES/ML			
Note: Test performed by Geneflux Diagnostic Sdn Bhd, Malaysia			



## PATHOLOGY & CLINICAL LABORATORY (M) SDN BHD (37363-K)

HQ: 87-91, JLN SS25/2, 47301 PETALING JAYA, SELANGOR  
 TEL:03-78098188FAX:03-78038022  
 ASSOCIATE: PATHOLOGY AND CLINICAL LABORATORY PTE. LTD. (SINGAPORE)

CLIENT ID: 3011540  
 CHF SOLUTIONS SDN BHD  
 23, JLN PJU 1A/20A,  
 ARA D'SARA, PJ  
 47301 (037)847-6736

PATHLAB NO: [REDACTED]  
 PATIENT: [REDACTED]  
 SEX: M AGE: 59 Y  
 IC NO: [REDACTED]  
 REF.NO:  
 WORKER NO:  
 EMPLOYER NO:

PAGE: 1  
 COLL: 15/09/15 11:54  
 REGD: 15/09/15 11:54  
 PRNT: 02/10/15 12:19  
 SPECIES:

\*\* FINAL REPORT \*\*

TEST NAME	RESULT	UNIT	REFERENCE RANGE
-----------	--------	------	-----------------

HIV-1 RNA REAL-TIME PCR	DETECTED		
HIV-1 RNA	1,666 COPIES/ML		

Notes:  
 1. Linear Range of Detection is 34 copies-10 million copies/ml of HIV-1.  
 1 copy/ml equals to 1.7 IU/ml  
 2. Minimum Detection Limit (HIV) : 34 Copies/ml

Note: Test performed by Geneflux Diagnostic Sdn Bhd, Malaysia



# LIVER CIRRHOSIS SUCCESS CASE

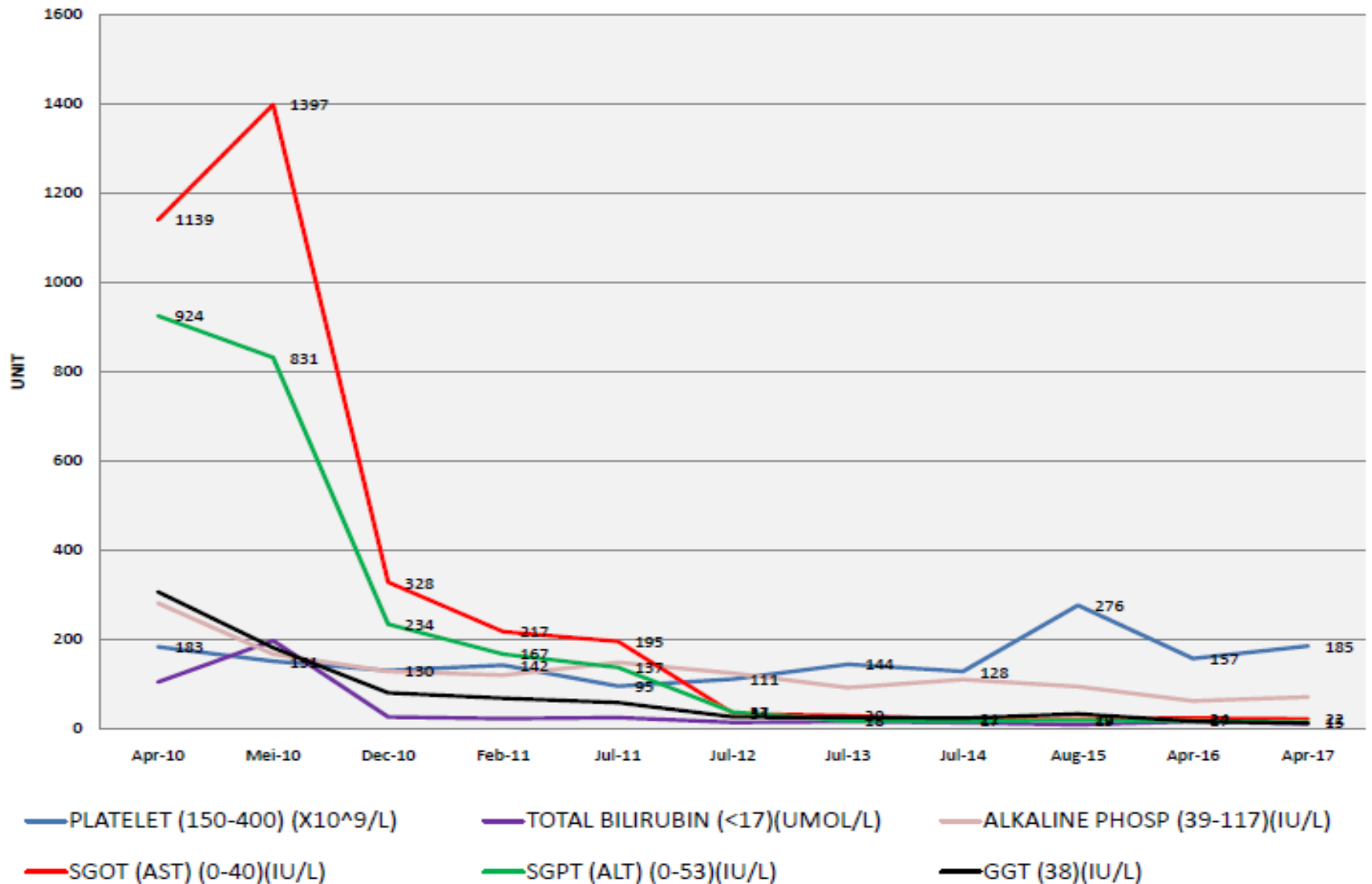

# LIVER CIRRHOSIS SUCCESS CASE

Test Parameters	Apr-10	Mei-10	Dec-10	Feb-11	Jul-11	Jul-12	Jul-13	Jul-14	Aug-15	Apr-16	Apr-17	UNIT	RANGE
PLATELET	183	151	130	142	95	111	144	128	276	157	185	x10 <sup>9</sup> /L	(150-400)
TOTAL BILIRUBIN	104.3	197.1	26	22.6	25	14	16	13	9	16	11	UMOL/L	(<17)
ALKALINE PHOSP	281	167	128	120	148	124	92	110	94	62	71	IU/L	(39-117)
SGOT (AST)	1139	1397	328	217	195	34	29	21	22	24	22	IU/L	(0-40)
SGPT (ALT)	924	831	234	167	137	37	18	17	19	17	15	0-53	(IU/L)
GGT	306	181	80	68	50	26	25	23	33	16	12	0-38	(IU/L)

# **MULTIPLE COMPLICATION CASE RECOVERY**

**PATIENT AGE : 72**

## **MEDICAL HISTORY :**

- i) HEART DISEASE / BYPASS**
- ii) EARLY STAGE RENAL FAILURE**
- iii) DIABETES**
- iv) DIMENTIA**

## **CURRENT CONDITION :**

- i) HEART DISEASE UNDER CONTROL – NO CHEST PAIN / ANY HEART COMPLICATION**
- ii) RENAL MARKERS ARE SHOWING GOOD READING – NO DIALYSIS REQUIRED**
- iii) DIABETES CONDITION UNDER CONTROL – CONSUME LESS MEDICATION**
- iv) DEMENTIA RECOVERED AND PATIENT IS VERY ACTIVE IN SOCIAL SERVICE**
- v) LIVING HEALTHY LIFE**

# MULTIPLE COMPLICATION CASE- RENAL RECOVERY

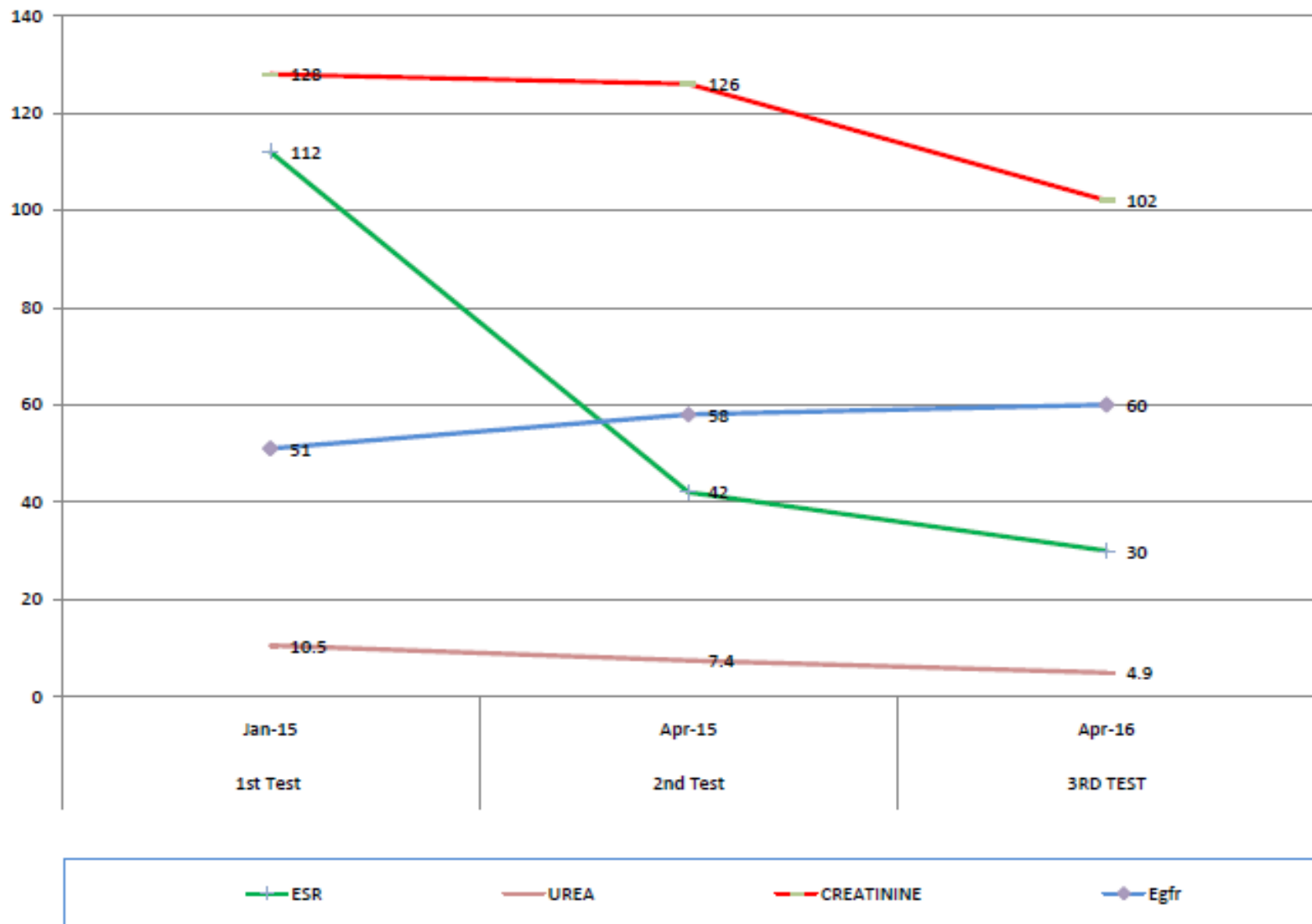

# MULTIPLE COMPLICATION CASE- HEART DISEASE RECOVERY

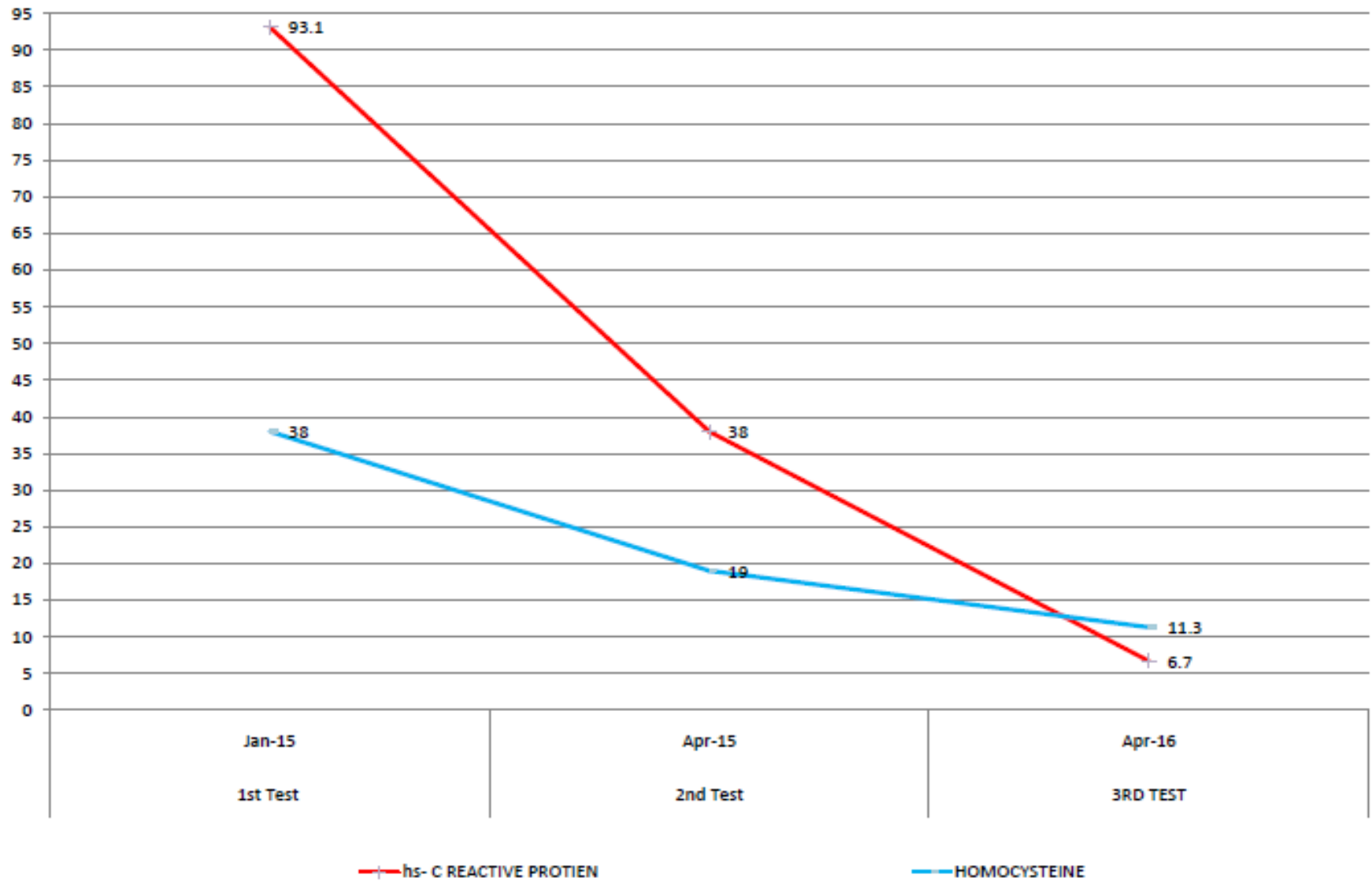

# MULTIPLE COMPLICATION CASE- LIVER RECOVERY

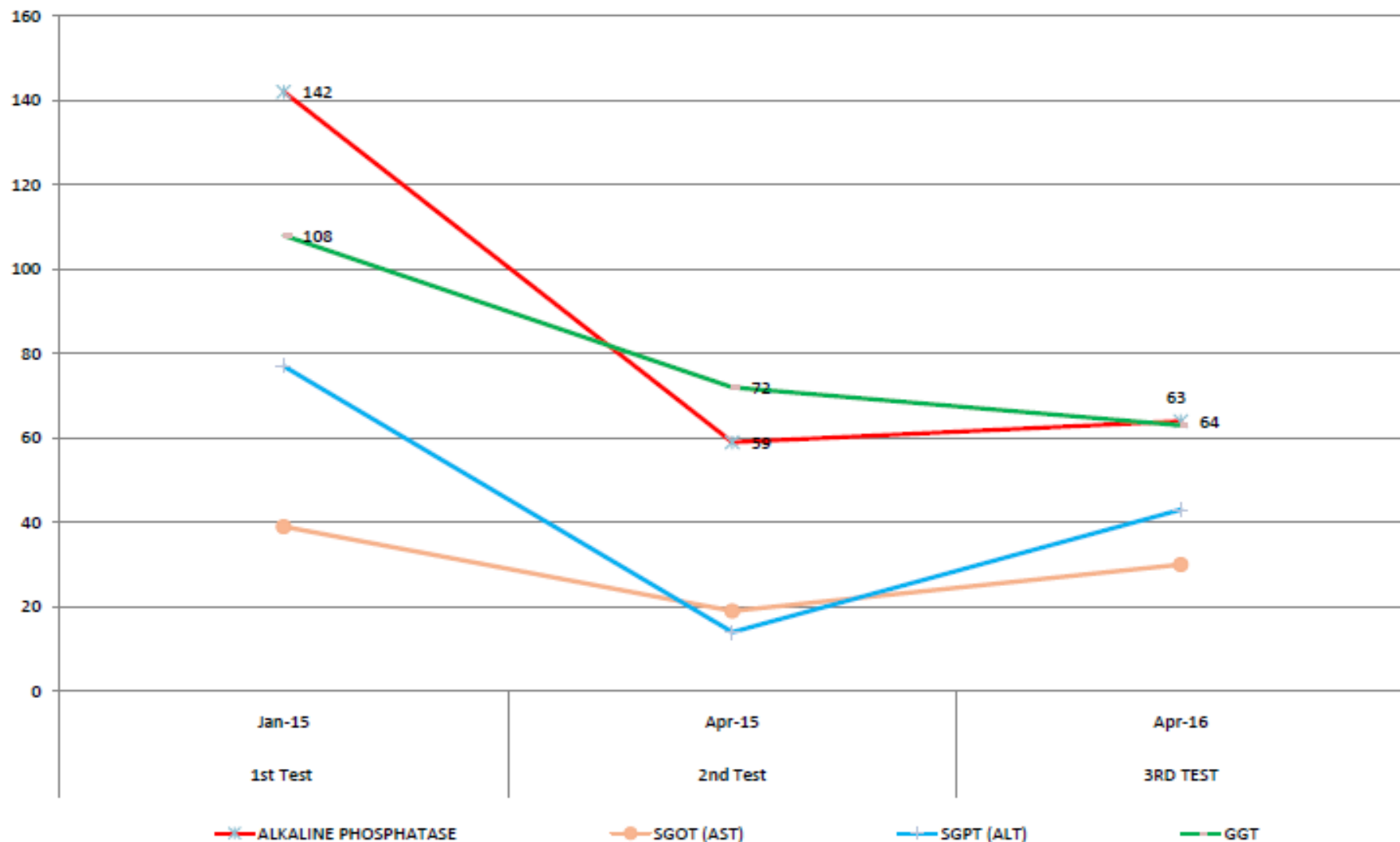

# MULTIPLE COMPLICATION SUCCESS CASE

TEST PARAMETERS	1st Test	2nd Test	3RD TEST	UNIT & REFERENCE	
	Jan-15	Apr-15	Apr-16	UNIT	RANGE
<b>RENAL FUNCTION</b>					
ESR	112	42	30	mm/hr	0-10
UREA	10.5	7.4	4.9	mmol/L	1.7-8.4
CREATININE	128	126	102	mmol/L	62-115
Egfr	51	58	60	ml/min	>60
<b>LIPID PROFILE</b>					
TOTAL CHOLESTEROL	3.4	3.2	2.9	mmol/L	<5.2
HDL	0.92	1.05	1.13	mmol/L	>1.04
LDL	1.8	1.4	1.4	mmol/L	<2.6
TRIGLYCERIDES	1.6	1.7	0.8	mmol/L	<1.7
hs- C REACTIVE PROTIEIN	93.1	38	6.7	mg/L	<4.7
HOMOCYSTEINE	38	19	11.3	umol/L	5.0 -20.0
<b>LIVER FUNCTION</b>					
TOTAL PROTIEIN	72	69	75	G/L	64-83
ALBUMIN	37	39	38	G/L	30-50
GLOBULIN	35	30	37	G/L	20-50
A/H RATIO	1.1	1.3	1		1.2-2.5
ALKALINE PHOSPHATASE	142	59	64	IU/L	39-117
SGOT (AST)	39	19	30	IU/L	0-40
SGPT (ALT)	77	14	43	IU/L	0-53
GGT	108	72	63	IU/L	<73



# **THANK YOU**

**[trigenkaizen@gmail.com](mailto:trigenkaizen@gmail.com)**

**[www.trigenozone.com](http://www.trigenozone.com)**